

REAR ELEVATION
 1/2 SCALE

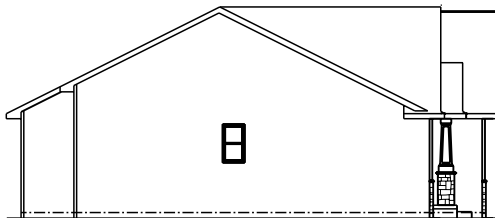

LEFT ELEVATION
 1/2 SCALE

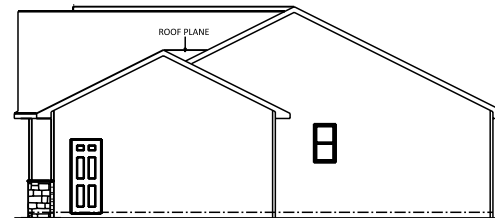

RIGHT ELEVATION
 1/2 SCALE

JOB NAME	ORTIZ Ma del Carmen & Juan
TEAM JOB #	2322
PLAN NAME	CAPRI II
DATE	12/7/2023
SCALE	
DRAWING	ELEVATIONS

SQUARE FOOTAGE

1st Floor	1640 sq ft.
Basement (finished)	856 sq ft.
Garage	721 sq ft.
Covered Porch	151 sq ft.

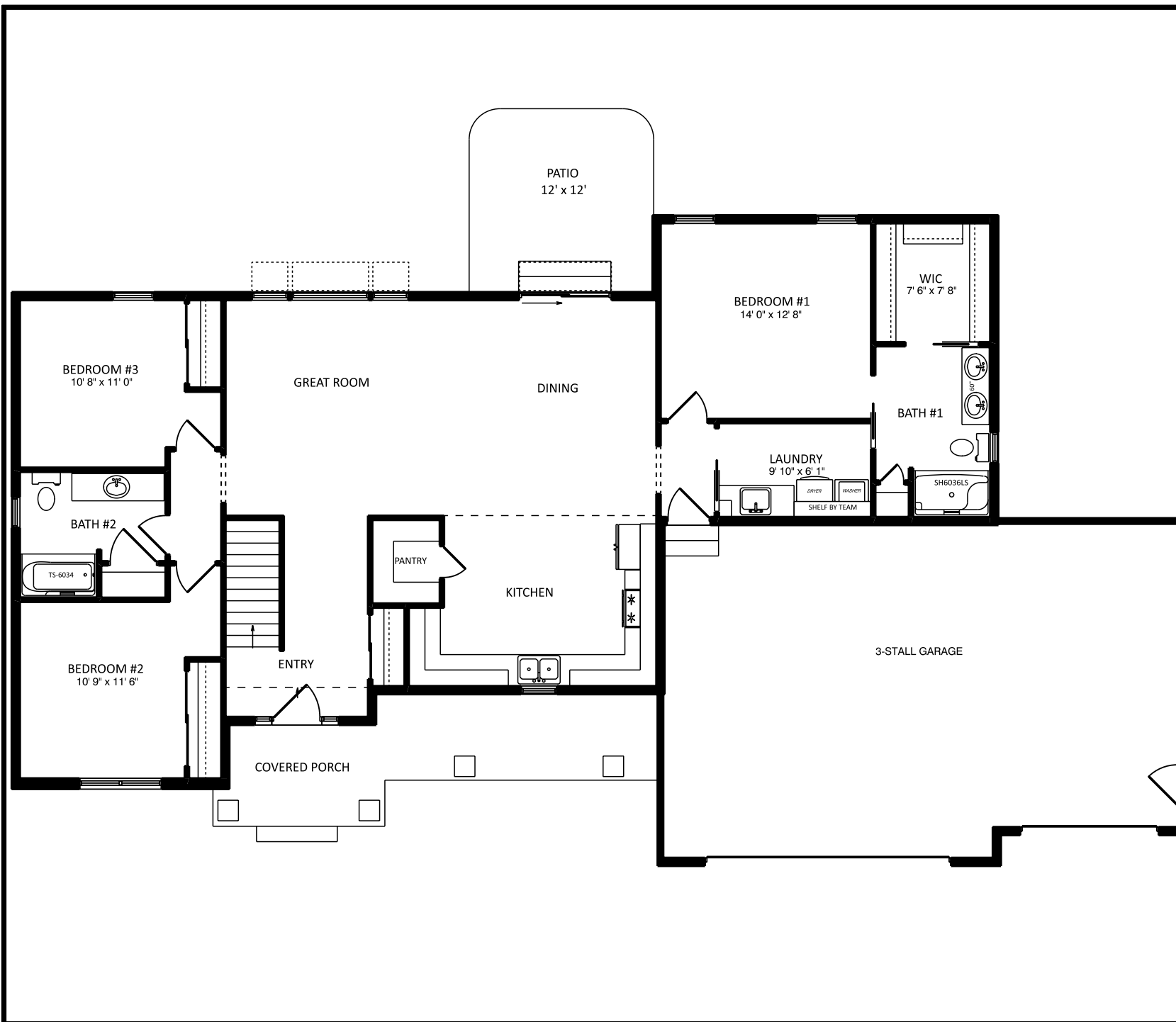

JOB NAME	ORTIZ Ma del Carmen & Juan
TEAM JOB #	2322
PLAN NAME	CAPRI II
DATE	12/7/2023
SCALE	
DRAWING	1st FLOOR

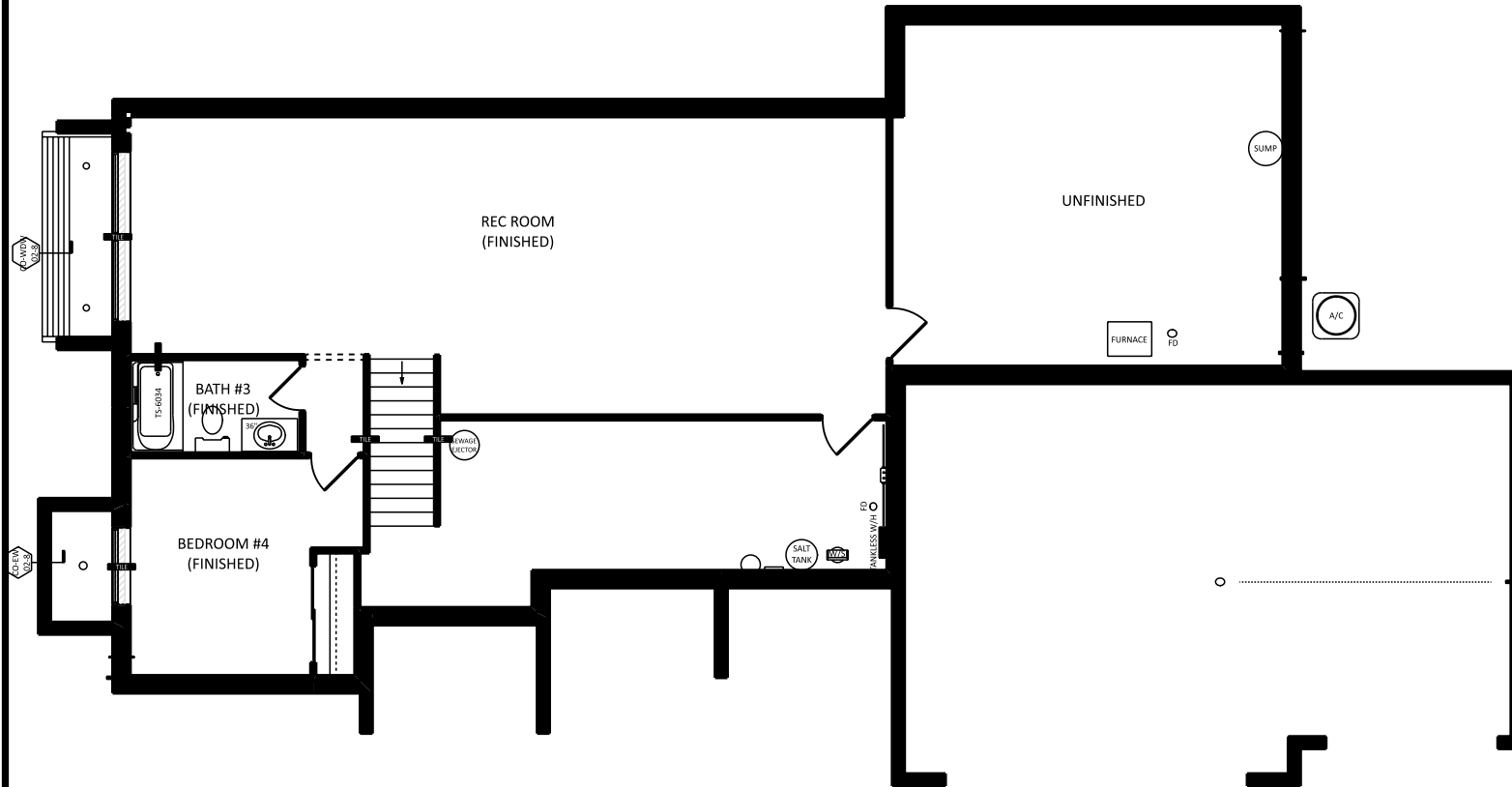

JOB NAME	ORTIZ Ma del Carmen & Juan
TEAM JOB #	2322
PLAN NAME	CAPRI II
DATE	12/7/2023
SCALE	
DRAWING	BASEMENT

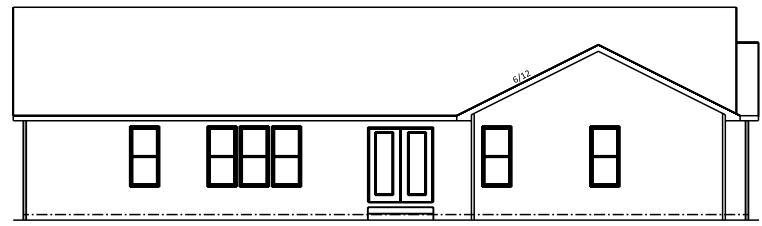

REAR ELEVATION
1/2 SCALE

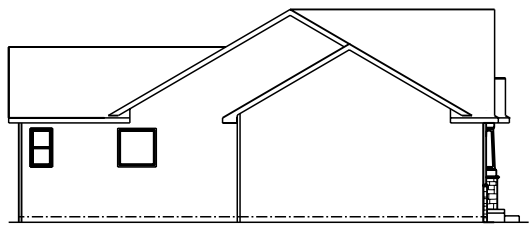

LEFT ELEVATION
1/2 SCALE

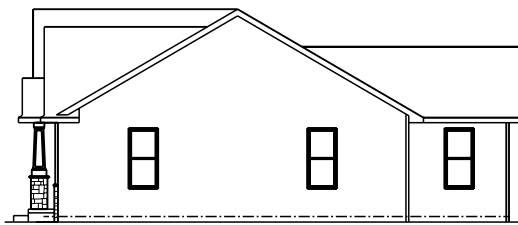

RIGHT ELEVATION
1/2 SCALE



1849 W. Lincoln Ave.
Goshen, IN 46526
574-533-3100

THIS DRAWING AND ALL INFORMATION CONTAINED HEREIN IS THE PROPERTY OF TEAM CONSTRUCTION CO., INC. AND IS NOT TO BE REPRODUCED WITHOUT THE EXPRESS WRITTEN PERMISSION OF TEAM CONSTRUCTION CO., INC. TEAM CONSTRUCTION CO., INC. ASSUMES NO RESPONSIBILITY FOR MULTIPLE USE.

JOB NAME	SIADÉ Bridget Filipski & Mike S
TEAM JOB #	2321
PLAN NAME	CAPRI II
DATE	11/22/2023
SCALE	
DRAWING	ELEVATIONS

SQUARE FOOTAGE

1st Floor	1602 sq. ft.
Garage	544 sq. ft.
Covered Porch	156 sq. ft.

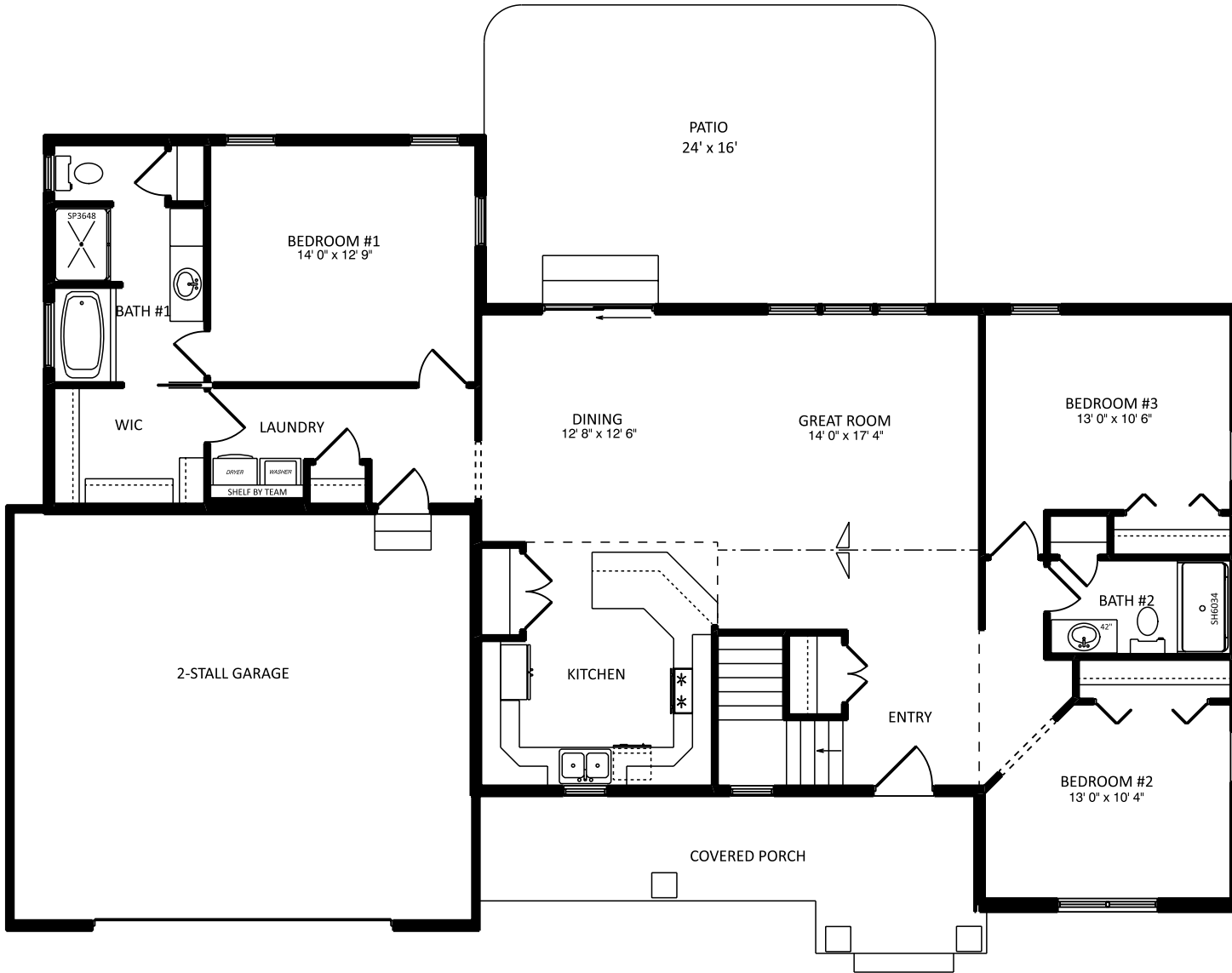

JOB NAME	SIADÉ Bridget Filipski & Mike S
TEAM JOB #	2321
PLAN NAME	CAPRI II
DATE	11/22/2023
SCALE	
DRAWING	1st FLOOR

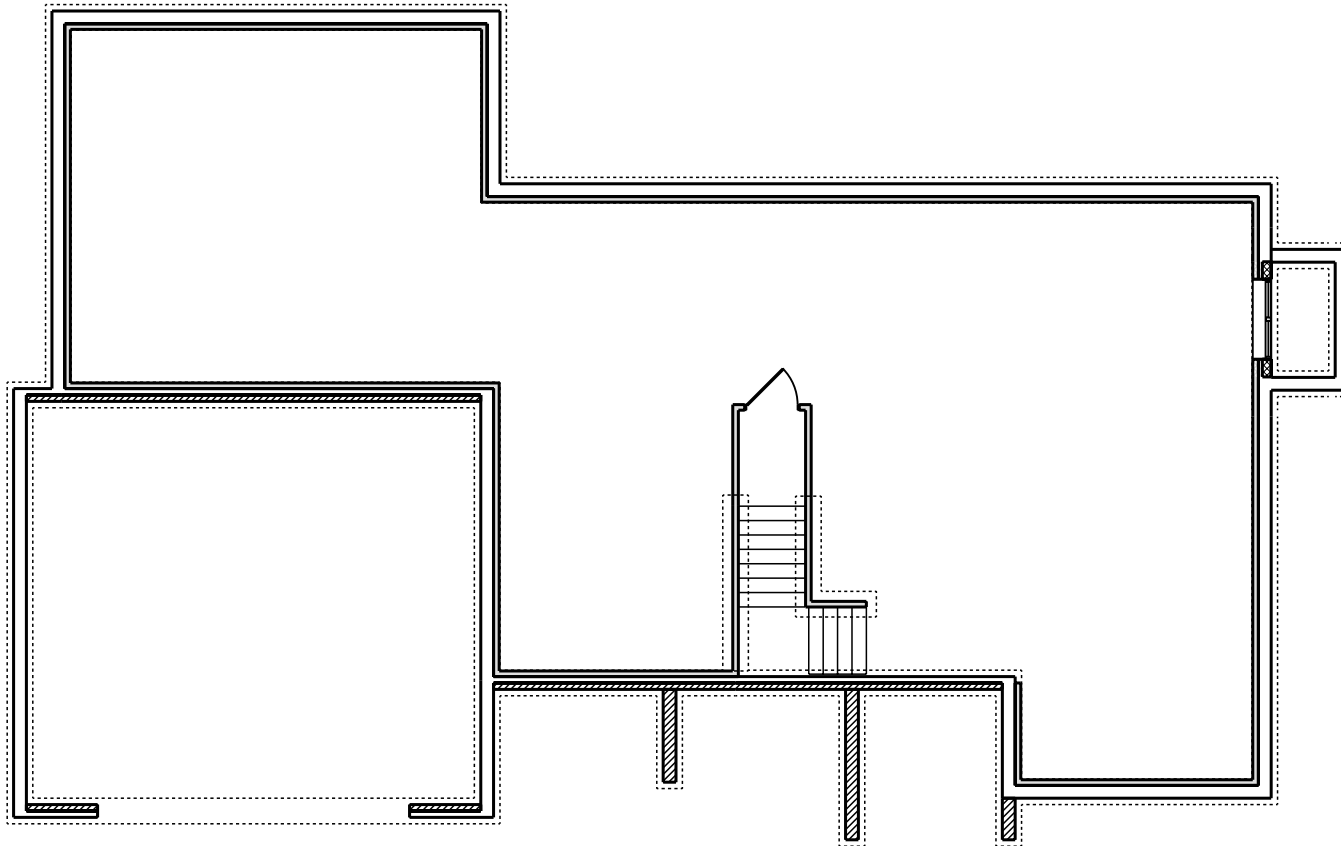

JOB NAME	SIADÉ Bridget Filipski & Mike S
TEAM JOB #	2321
PLAN NAME	CAPRI II
DATE	11/22/2023
SCALE	
DRAWING	BASEMENT

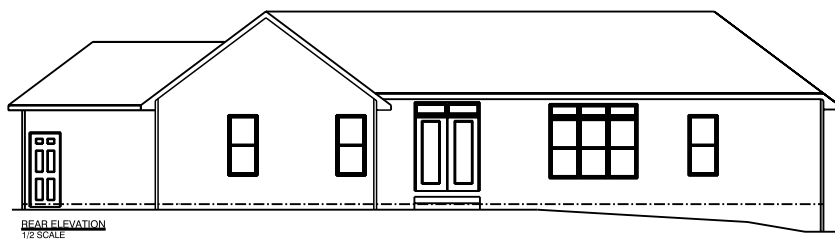

REAR ELEVATION
 1/2 SCALE

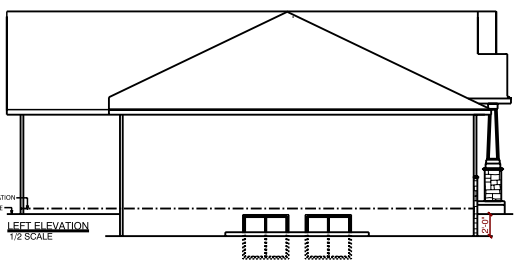

LEFT ELEVATION
 1/2 SCALE

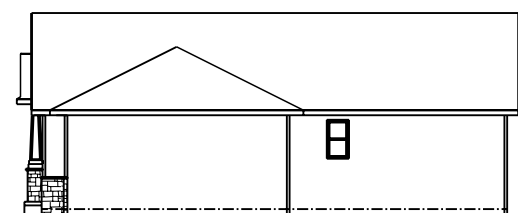

RIGHT ELEVATION
 1/2 SCALE

JOB NAME
 LOT 56 KENNEDY MANOR

TEAM JOB #
 2202

PLAN NAME
 CAPRI II

DATE
 4/15/2022

SCALE
 NO SCALE

DRAWING
 ELEVATIONS

SQUARE FOOTAGE

1st Floor	1544 sq. ft.
Garage	677 sq. ft.
Covered Porch	173 sq. ft.

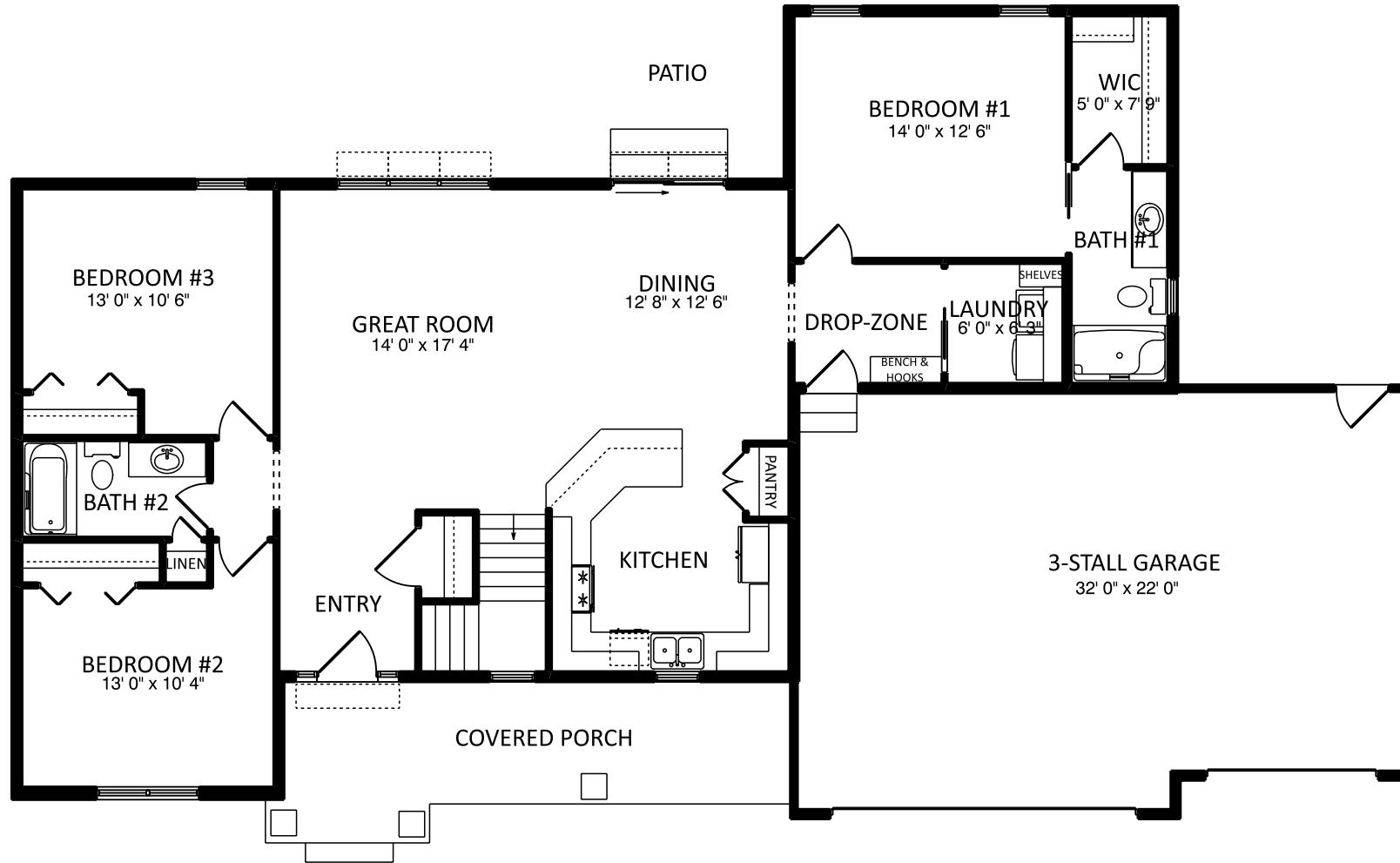

JOB NAME
 LOT 56 KENNEDY MANOR

TEAM JOB #
 2202

PLAN NAME
 CAPRI II

DATE
 4/15/2022

SCALE
 NO SCALE

DRAWING
 1st FLOOR

THIS DRAWING AND ALL INFORMATION CONTAINED HEREIN IS THE PROPERTY OF TEAM CONSTRUCTION CO., INC. AND IS NOT TO BE REPRODUCED WITHOUT THE EXPRESS WRITTEN PERMISSION OF TEAM CONSTRUCTION CO., INC. TEAM CONSTRUCTION CO., INC. ASSUMES NO RESPONSIBILITY FOR MULTIPLE USE.

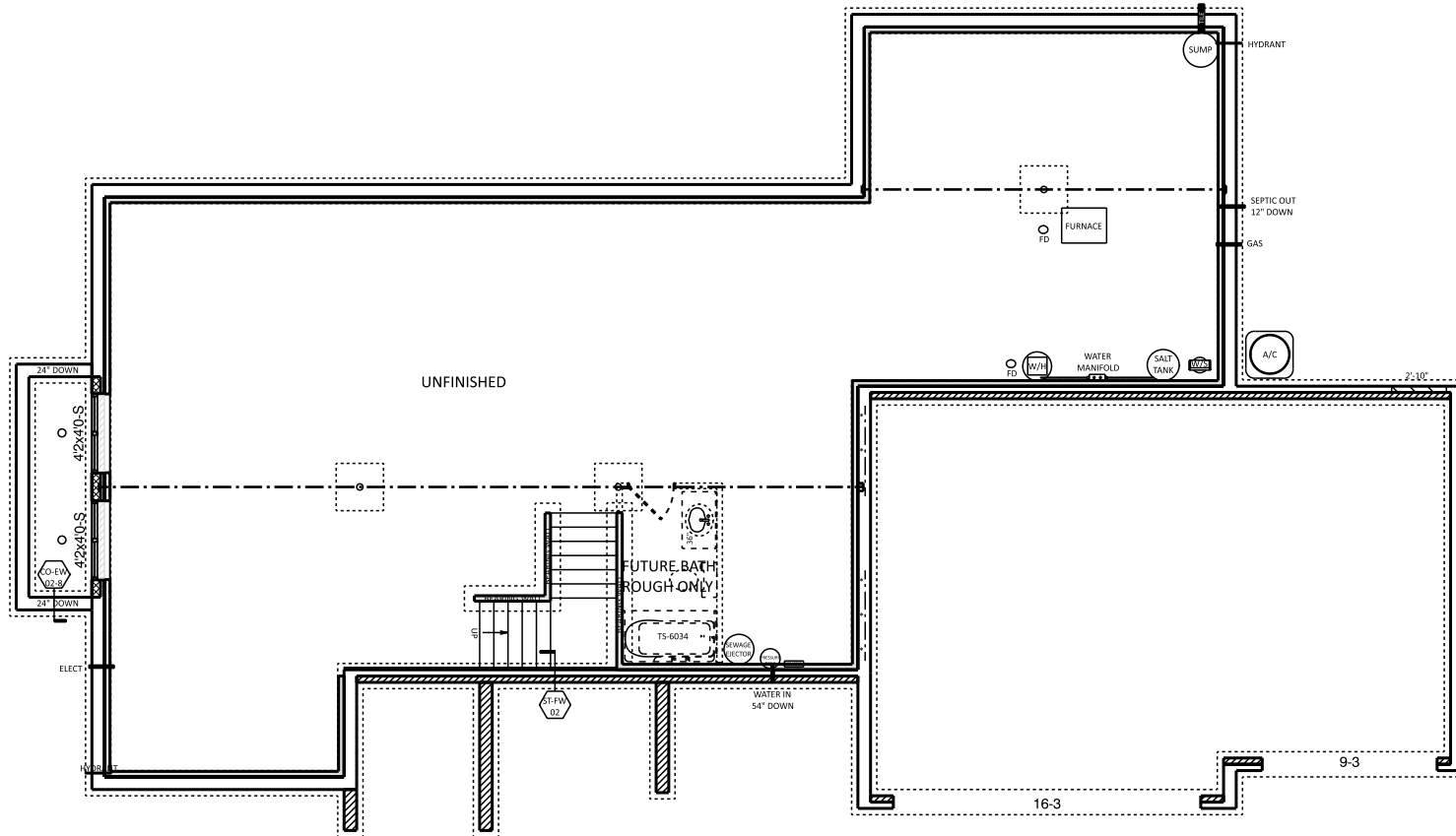

JOB NAME	LOT 56 KENNEDY MANOR
TEAM JOB #	2202
PLAN NAME	CAPRI II
DATE	4/15/2022
SCALE	NO SCALE
DRAWING	BASEMENT

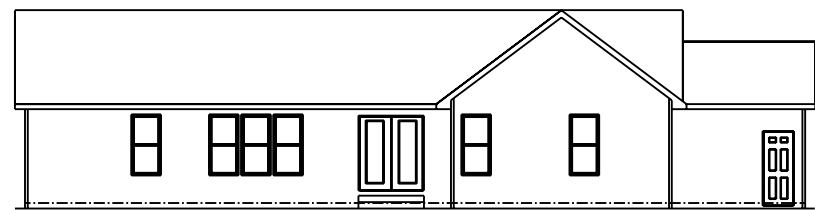

REAR ELEVATION
 1/2 SCALE

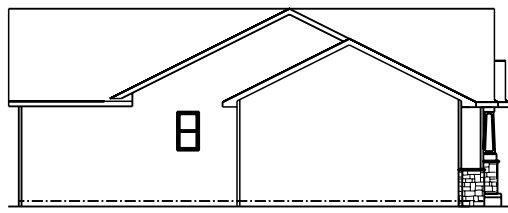

LEFT ELEVATION
 1/2 SCALE

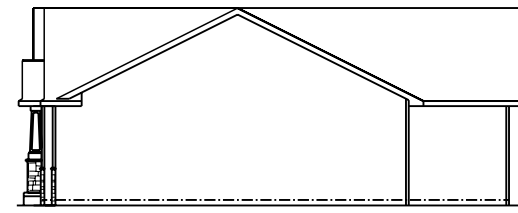

RIGHT ELEVATION
 1/2 SCALE

JOB NAME	LOT 5 BRISTOL VALE
TEAM JOB #	2142
PLAN NAME	CAPRI II
DATE	4/20/2022
SCALE	NO SCALE
DRAWING	ELEVATIONS

SQUARE FOOTAGE

1st Floor	1490 sq. ft.
Garage	678 sq. ft.
Covered Porch	147 sq. ft.

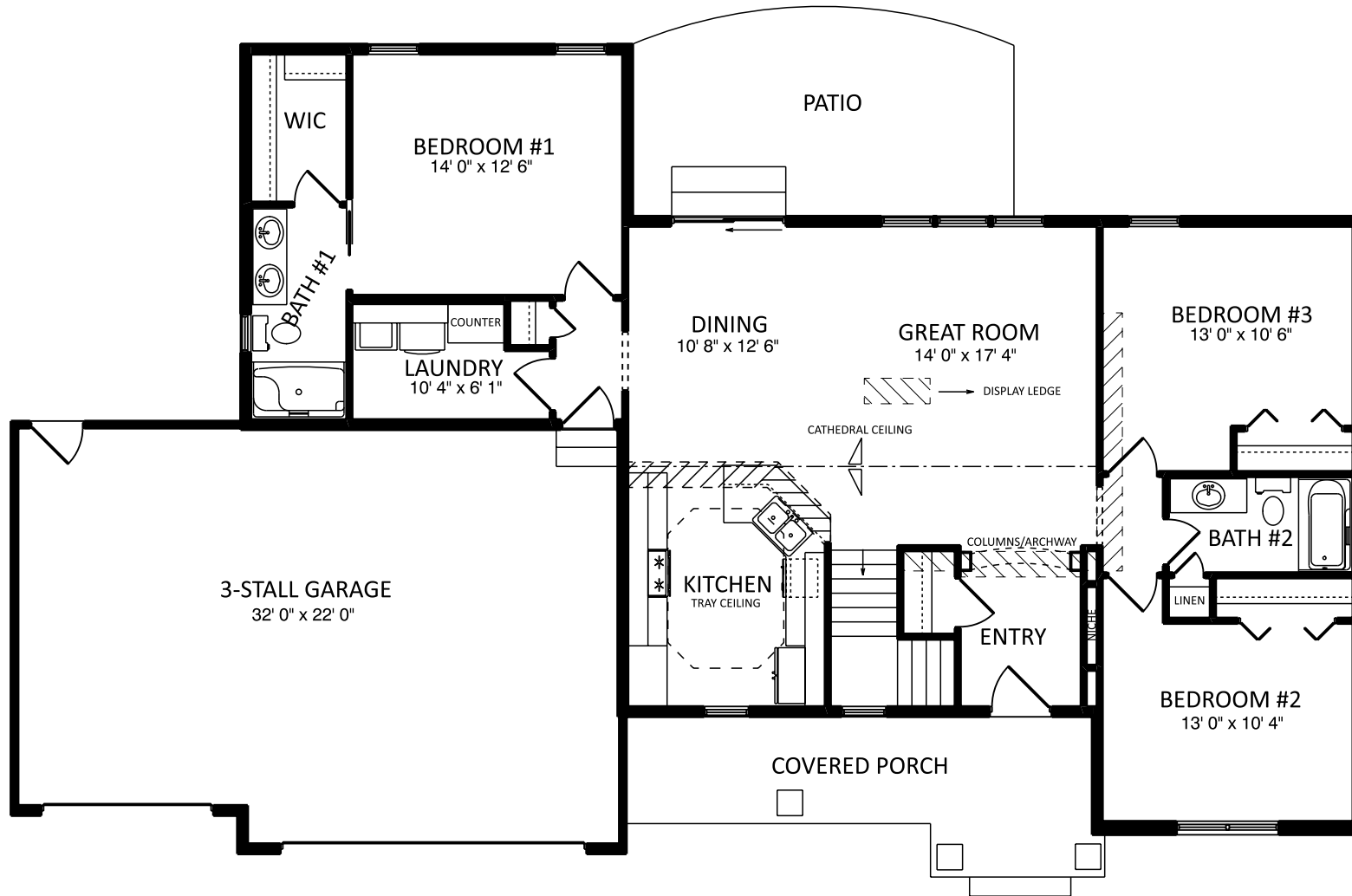

JOB NAME	LOT 5 BRISTOL VALE
TEAM JOB #	2142
PLAN NAME	CAPRI II
DATE	4/20/2022
SCALE	NO SCALE
DRAWING	1st FLOOR

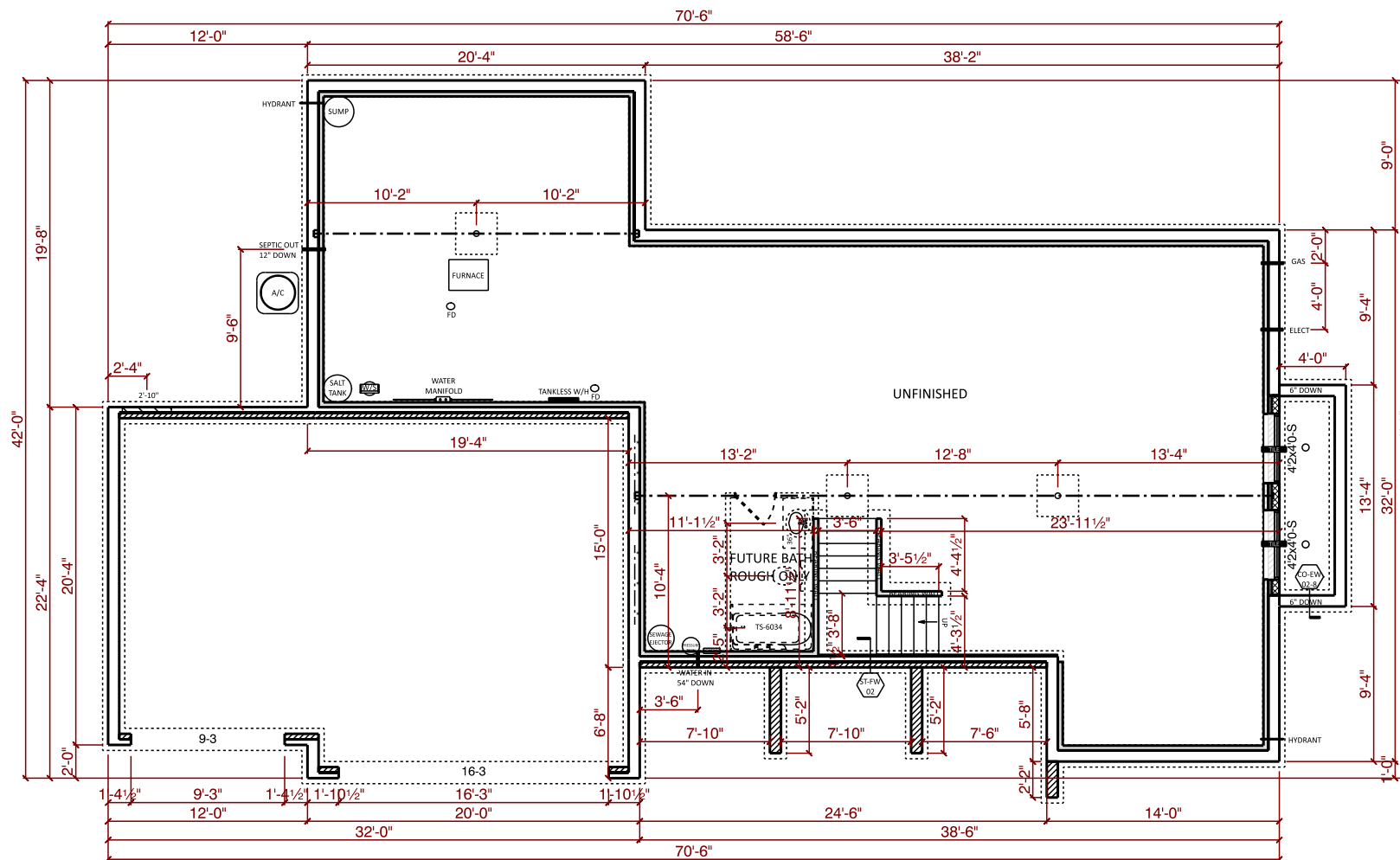

JOB NAME
LOT 5 BRISTOL VALE

TEAM JOB #
2142

PLAN NAME
CAPRI II

DATE
4/20/2022

SCALE
NO SCALE

DRAWING
BASEMENT



PORCH POSTS → PO-C6
 CORBELS → BR 9961

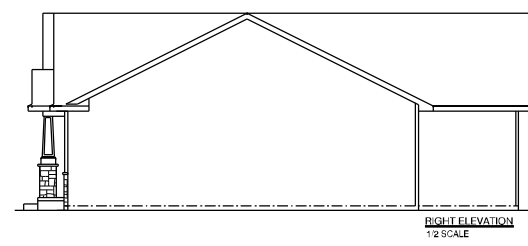
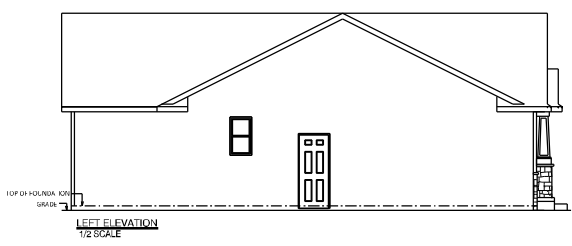
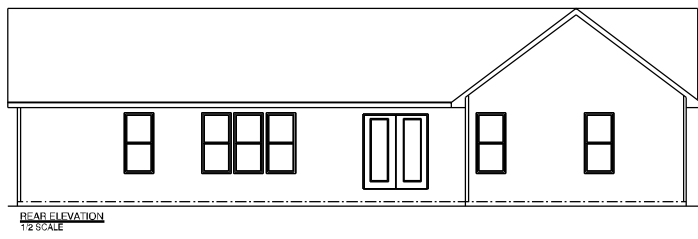

JOB NAME	CHUPP Destinee and Michael
JOB LOCATION	1102 Blackstone Blvd Nappanee 46550 Blackstone Lot 27A
MODEL BASE	CAPRI II
DATE	7/14/2020
SCALE	NO SCALE
DRAWING	ELEVATIONS

THIS DRAWING AND ALL INFORMATION CONTAINED HEREIN IS THE PROPERTY OF TEAM CONSTRUCTION CO., INC. AND IS NOT TO BE REPRODUCED OR FOR ANY OTHER PURPOSES WITHOUT THE WRITTEN PERMISSION OF TEAM CONSTRUCTION CO., INC. TEAM CONSTRUCTION CO., INC. ASSUMES NO RESPONSIBILITY FOR UNAUTHORIZED COPIES.

SQUARE FOOTAGE

1st Floor	1542 sq. ft.
Basement (finished)	223 sq. ft.
Garage	438 sq. ft.
Covered Porch	154 sq. ft.

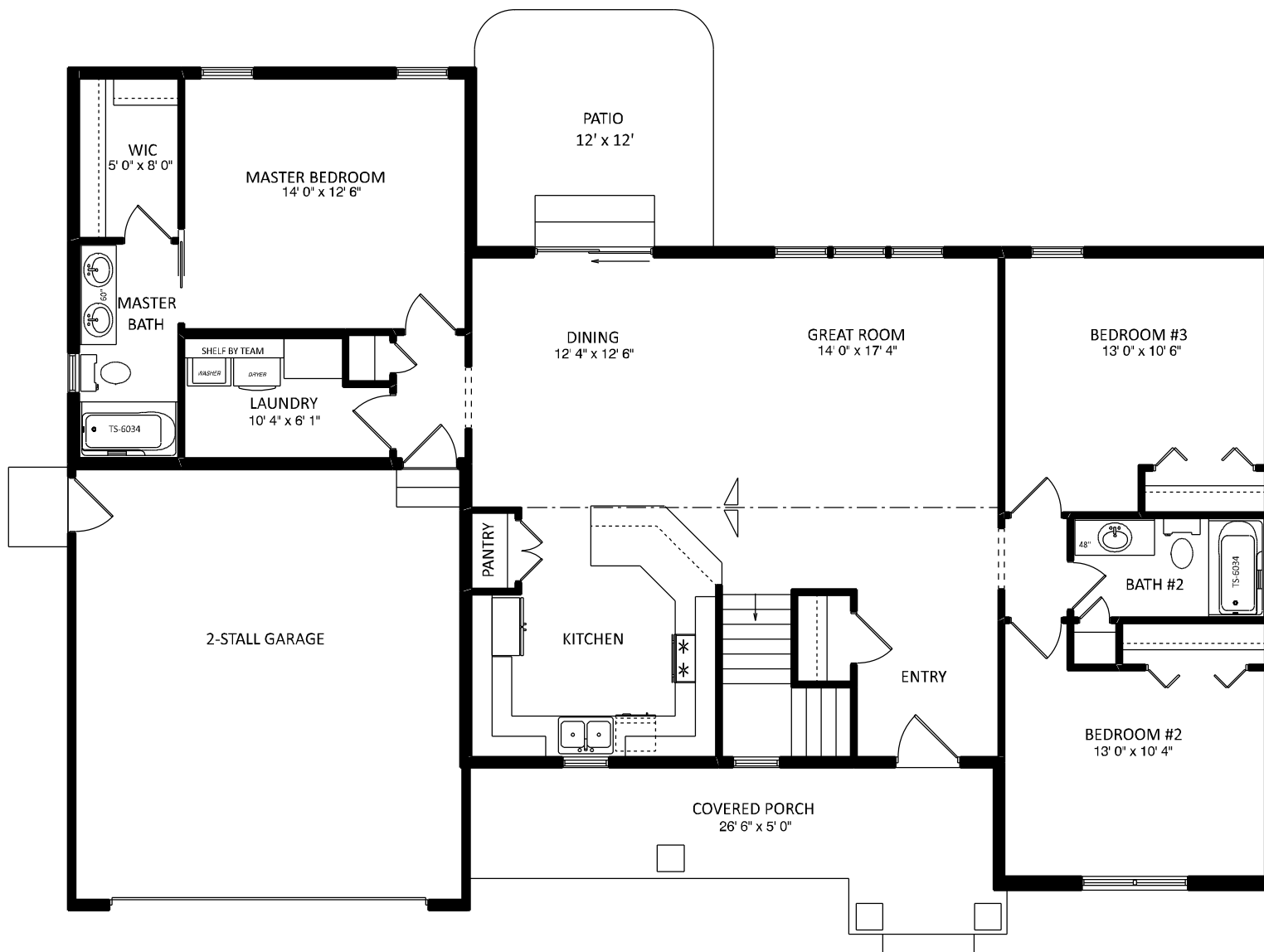

JOB NAME
CHUPP
 Destinee and Michael

JOB LOCATION
 1102 Blackstone Blvd
 Nappanee 46550
 Blackstone Lot 27A

MODEL BASE
CAPRI II

DATE
7/14/2020

SCALE
NO SCALE

DRAWING
1st FLOOR

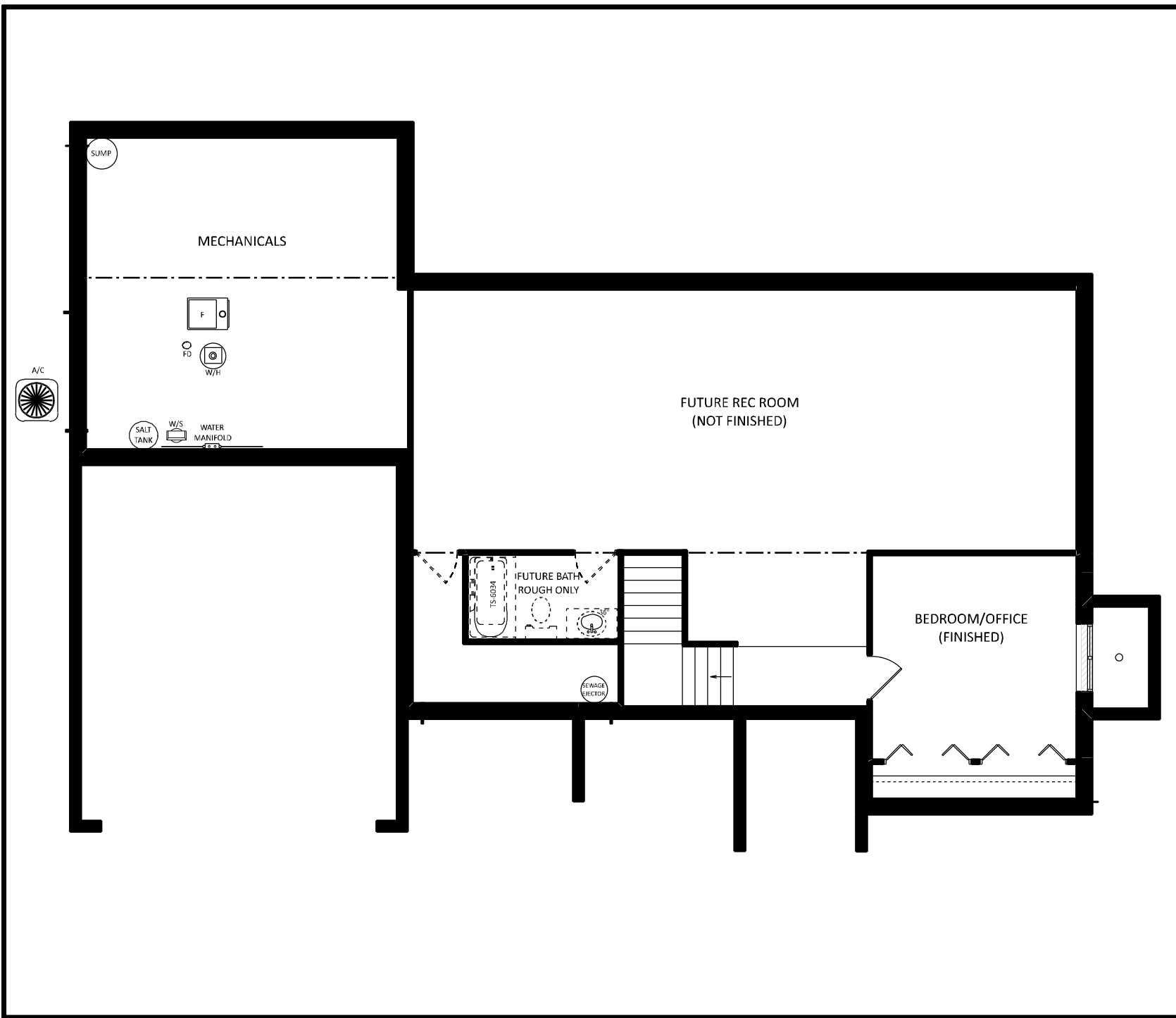

JOB NAME	CHUPP Destinee and Michael
JOB LOCATION	1102 Blackstone Blvd Nappanee 46550 Blackstone Lot 27A
MODEL BASE	CAPRI II
DATE	7/14/2020
SCALE	NO SCALE
DRAWING	BASEMENT